Prestige

VOCAL GROUPS

Let me entertain you

Words and music by Robbie Williams and Guy Chambers
Arranged by P.P. Horjus

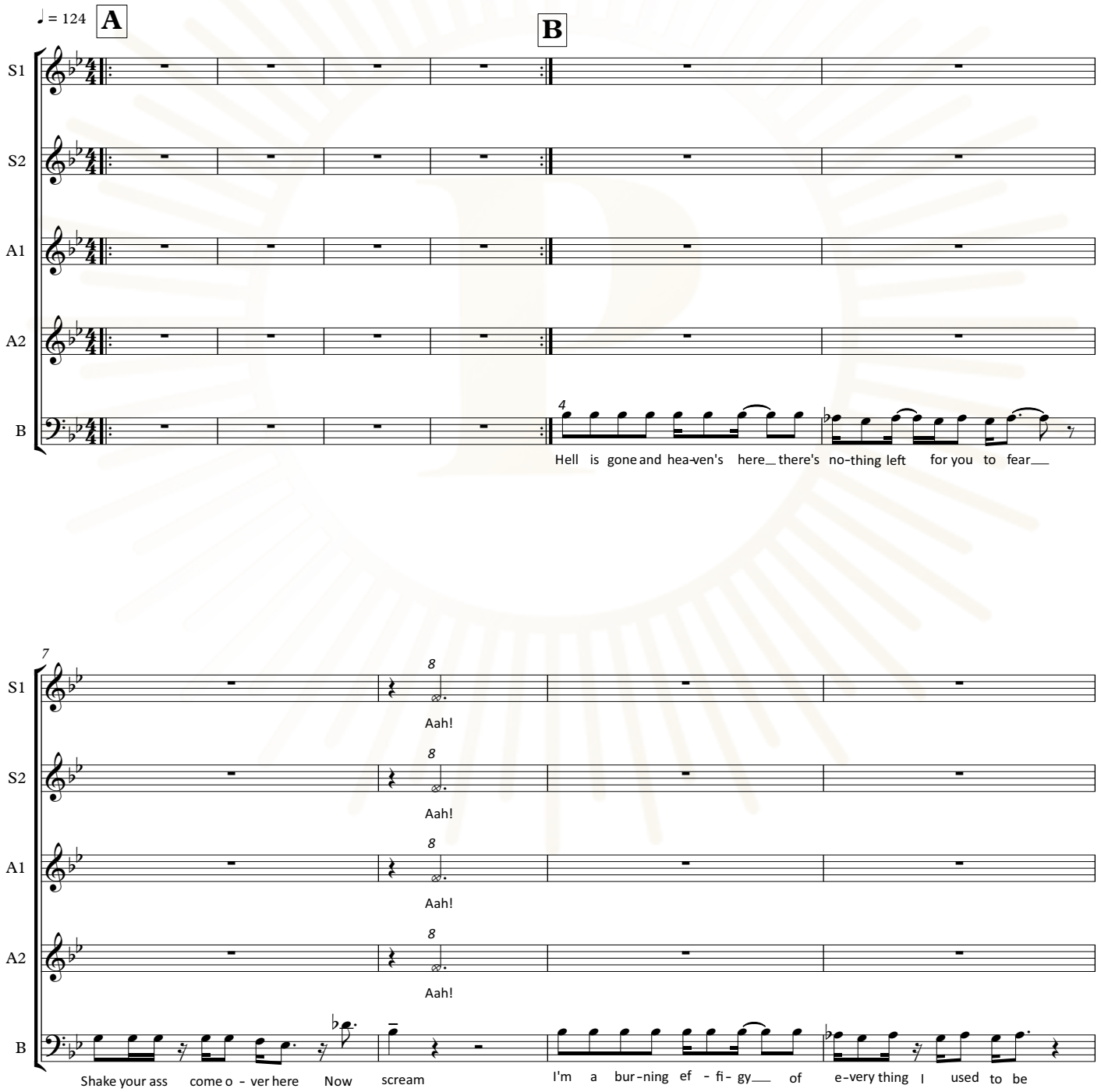

Copyright © 1997 EMI Virgin Music Ltd, London WC2H 0EA and BMG Music Publishing Ltd, London SW6 3JW

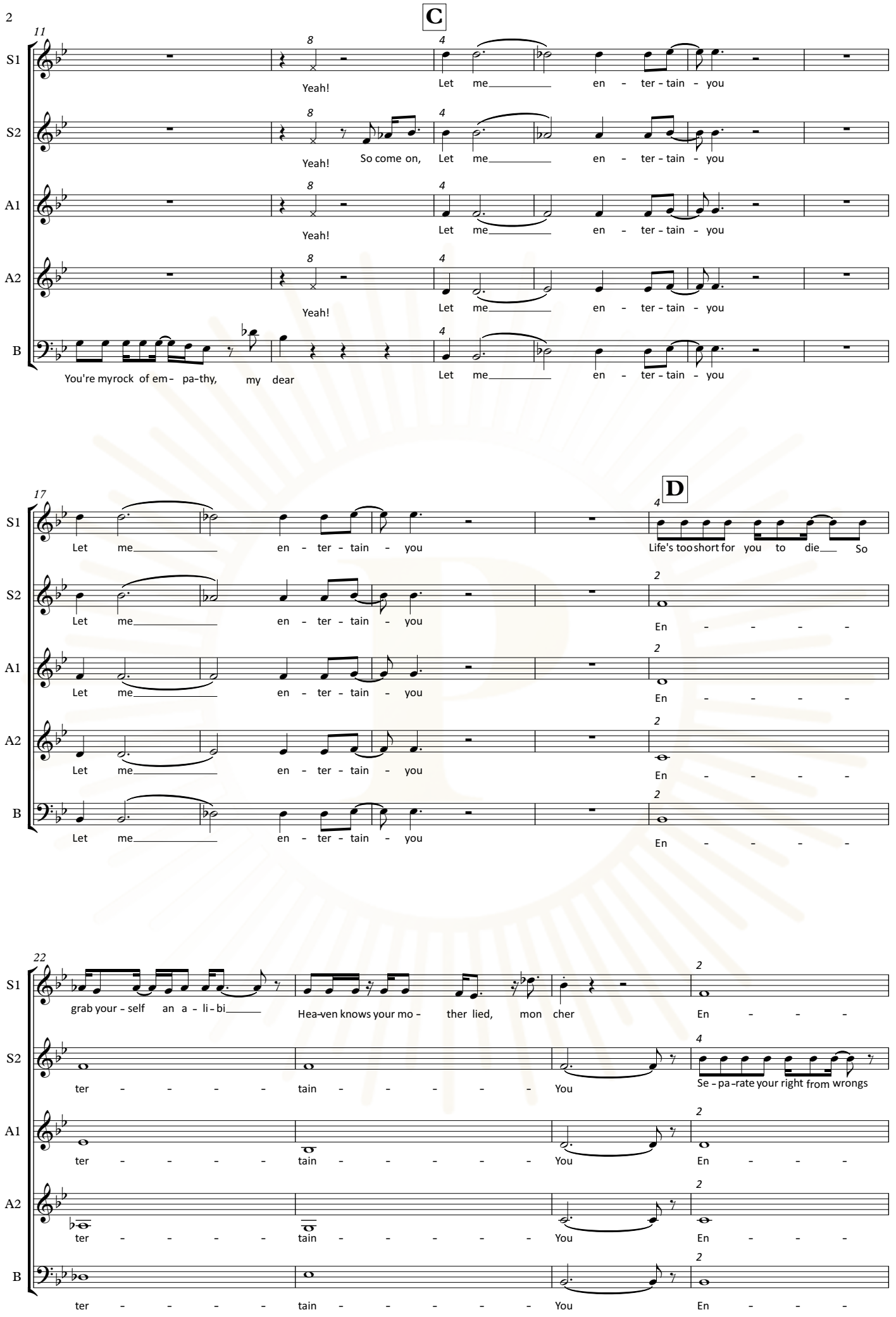
C
S1
S2
A1
A2
B
Yeah!
Let me en - ter - tain - you
So come on,
You're myrock of em - pa-thy, my dear
D
Life's tooshort for you to die So
En - - - -
grab your - self an a - li - bi
Hea-ven knows your mo - ther lied, mon cher
ter - - - - tain - - - - - You
Se - pa-rate your right from wrongs

26

E

S1: ter - - - - tain - - - You Let me en - ter - tain

S2: Come and sing a diffe- rent song The kett le's on, so don't be long moncher So come on, Let me en - ter - tain

A1: ter - - - - tain - - - You Let me en - ter - tain

A2: ter - - - - tain - - - You Let me en - ter - tain

B: ter - - - - tain - - - You Let me en - ter - tain

31

F

S1: - you Let me en - ter - tain - you Doo doo_doo

S2: - you Let me en - ter - tain - you Doo doo_doo

A1: - you Let me en - ter - tain - you Doo doo_doo

A2: - you Let me en - ter - tain - you Look me up in the yel-low pa - ges

B: - you Let me en - ter - tain - you Doo doo_doo

38

S1: Doo doo doo Doo doo doo doo Doo doo doo

S2: Doo doo doo Doo doo doo doo Doo doo doo

A1: Doo doo doo Doo doo doo doo Litt-le Bo Peep has lost his sheep, He

A2: I will be your rock of a - ges, your see through fads and your cra - zy phra - ses, yeah Doo doo doo

B: Doo doo doo Doo doo doo doo Doo doo doo

42

G

S1: Doo doo doo Doo doo doo Doo

S2: Doo doo doo Doo doo doo Doo

A1: popped a pill and fell a- sleep The dew is wet but the grass is sweet, my dear

A2: Doo doo doo Doo doo doo Doo Your mind gets burned with the

B: Doo doo doo Doo doo doo Doo *mf* Your mind gets burned with the

46

S1: You're

S2: You're

A1: You're tired of your tea-chers and your school's a drag

A2: ha-bits you've learned But we're the ge-ne-ra - tion that's got to be heard

B: ha-bits you've learned But we're the ge-ne-ra - tion that's got to be heard

51

H

S1: not going to end up like your mom and dad So come on, Let me en - ter - tain - you

S2: not going to end up like your mom and dad So come on, Let me en - ter - tain - you

A1: Let me en - ter - tain - you

A2: Let me en - ter - tain - you

B: Let me en - ter - tain - you

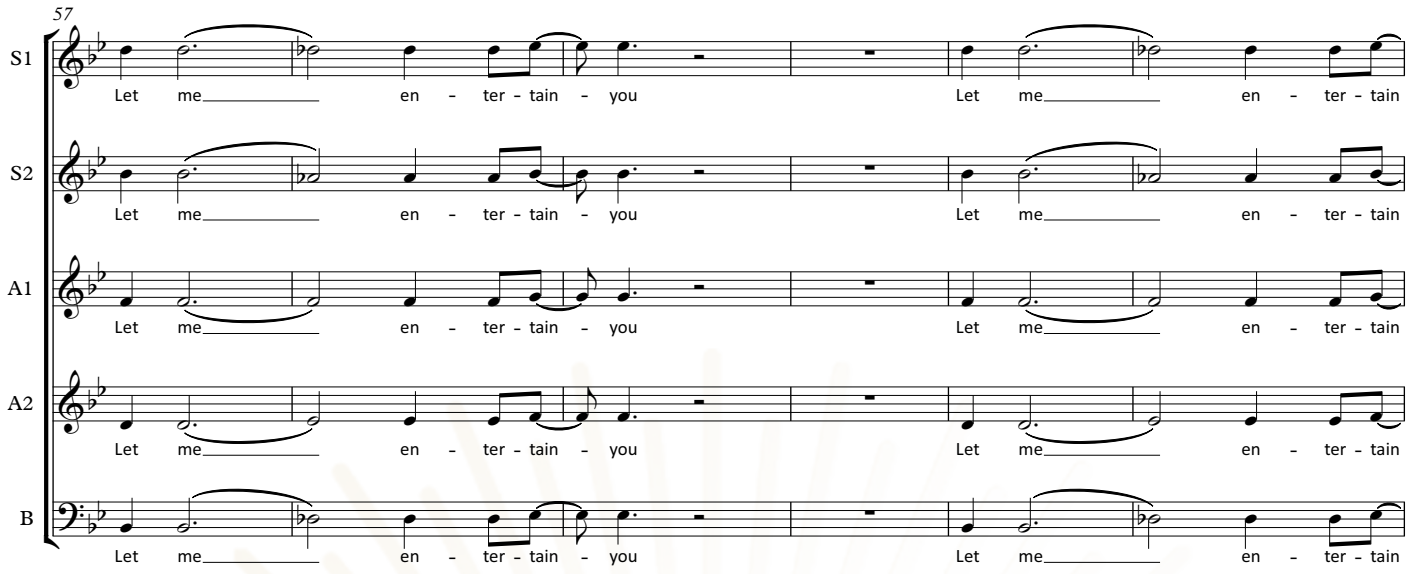
57
S1
S2
A1
A2
B
Let me en - ter - tain - you Let me en - ter - tain

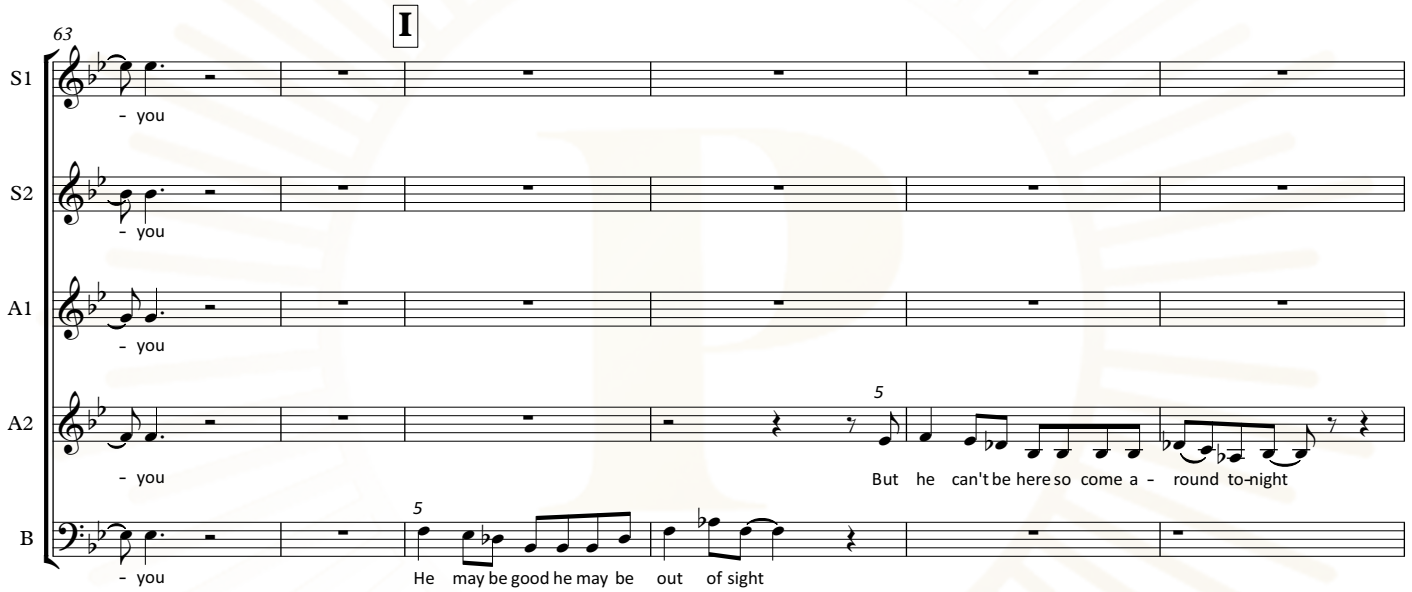
63
I
S1
S2
A1
A2
B
- you
5
But he can't be here so come a - round to-night
He may be good he may be out of sight

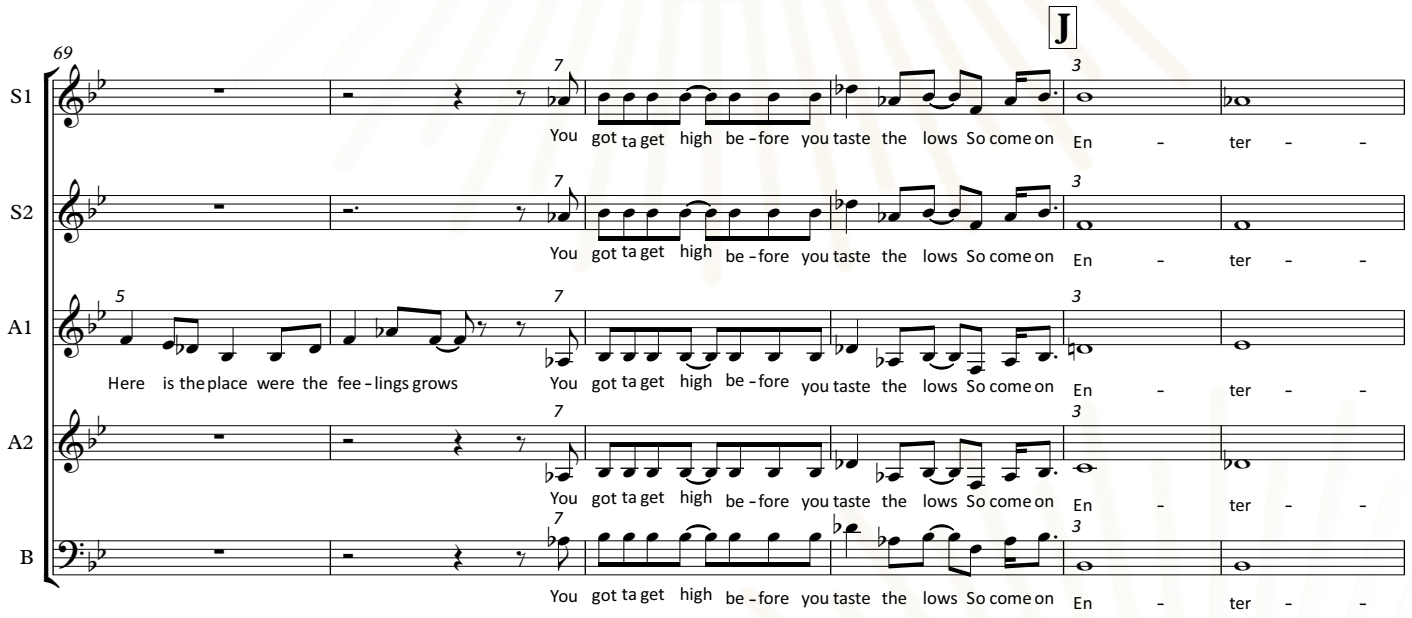
69
J
S1
S2
A1
A2
B
Here is the place were the fee - lings grows
You got ta get high be - fore you taste the lows So come on
En - ter - -

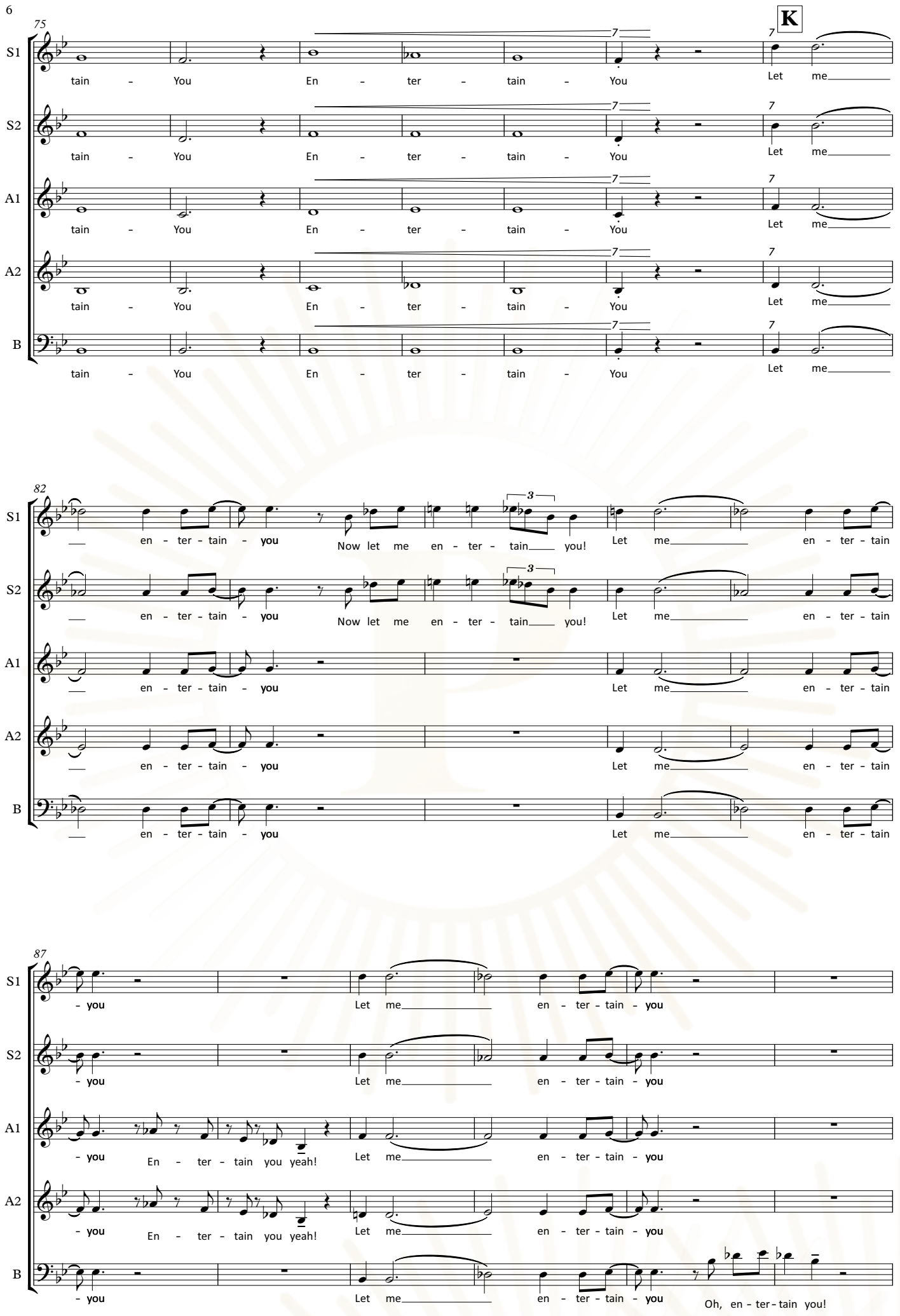
75
K
S1
S2
A1
A2
B
tain - You En - ter - tain - You Let me
82
en - ter - tain - you Now let me en - ter - tain you! Let me en - ter - tain
87
- you Let me en - ter - tain - you
- you En - ter - tain you yeah! Let me en - ter - tain - you
Oh, en - ter - tain you!

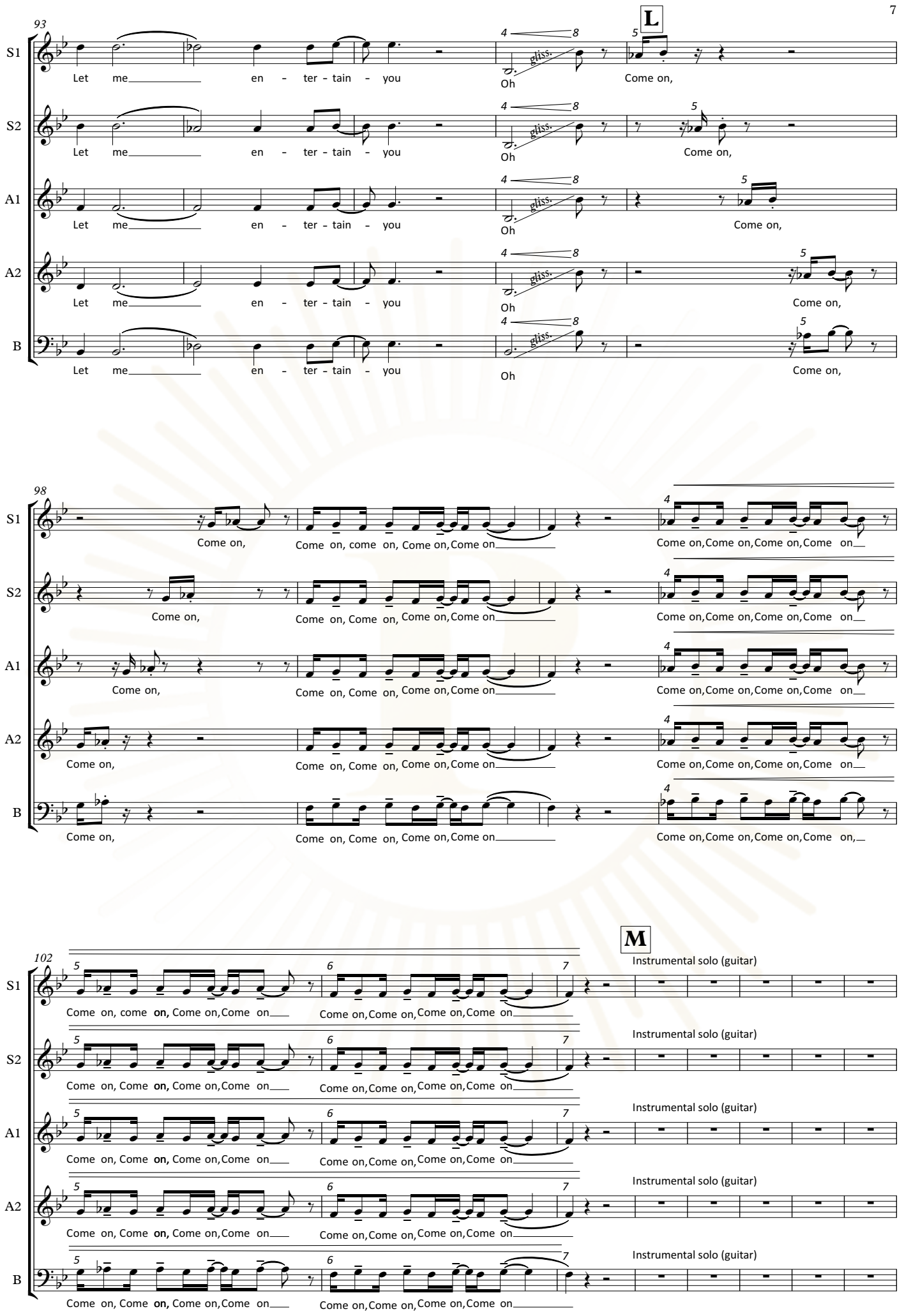
93
L
S1
S2
A1
A2
B
Let me en - ter - tain - you
Oh
gliss.
Come on,
98
Come on, come on, Come on, Come on
Come on, Come on, Come on, Come on
102
M
Instrumental solo (guitar)

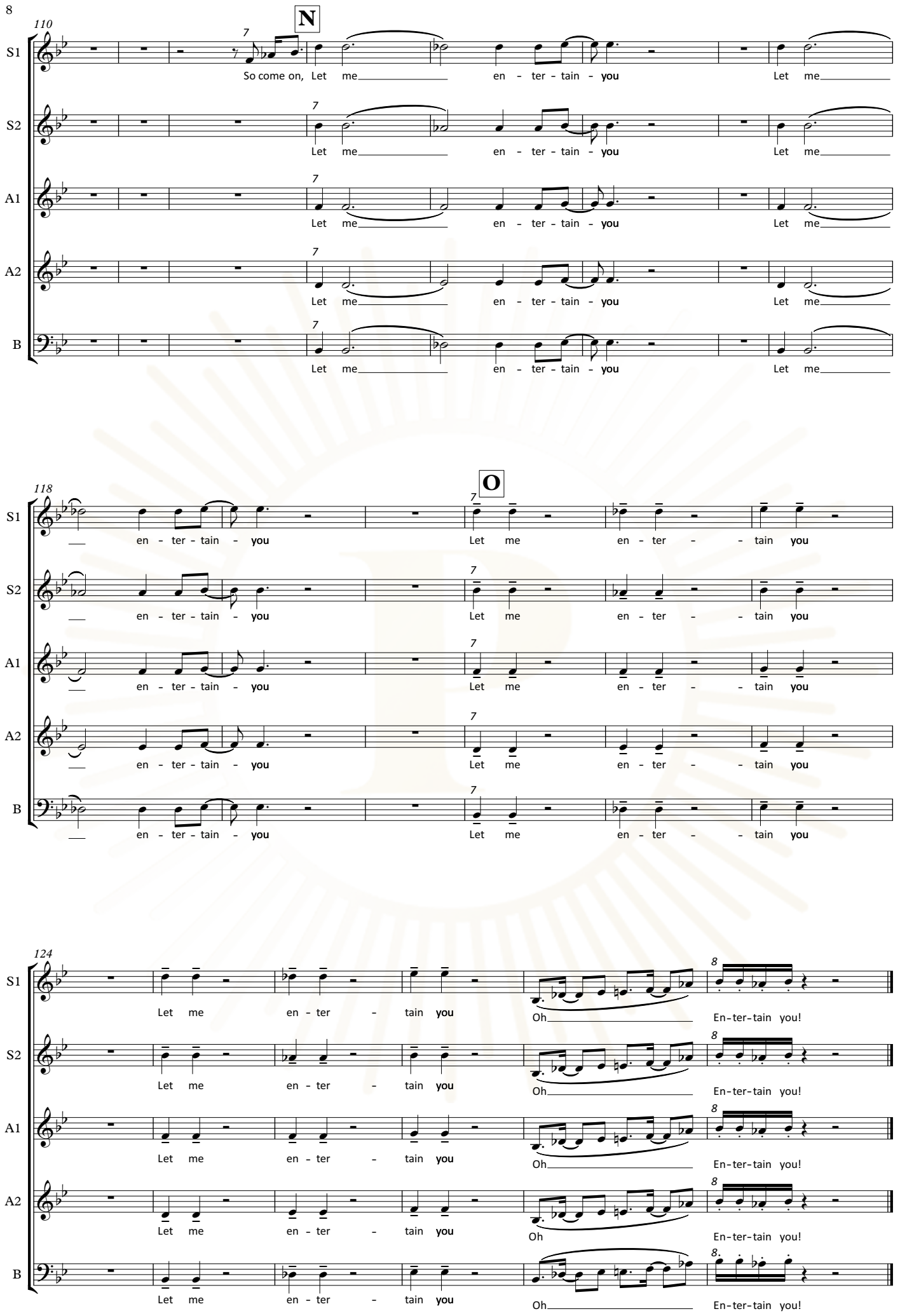
110
N
S1
So come on, Let me en - ter - tain - you Let me
S2
Let me en - ter - tain - you Let me
A1
Let me en - ter - tain - you Let me
A2
Let me en - ter - tain - you Let me
B
Let me en - ter - tain - you Let me
118
O
S1
en - ter - tain - you Let me en - ter - - tain you
S2
en - ter - tain - you Let me en - ter - - tain you
A1
en - ter - tain - you Let me en - ter - - tain you
A2
en - ter - tain - you Let me en - ter - - tain you
B
en - ter - tain - you Let me en - ter - - tain you
124
S1
Let me en - ter - tain you Oh En-ter-tain you!
S2
Let me en - ter - tain you Oh En-ter-tain you!
A1
Let me en - ter - tain you Oh En-ter-tain you!
A2
Let me en - ter - tain you Oh En-ter-tain you!
B
Let me en - ter - tain you Oh En-ter-tain you!